

1 2 3 4

molto violento
nella risonanza
 Piano
 fff
 con rasoio
 il più fff possibile
 Red
 tub

0° 15'

7

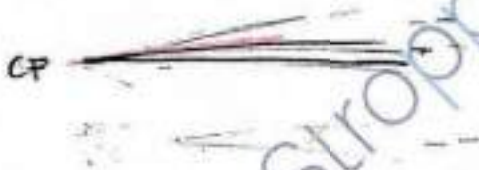

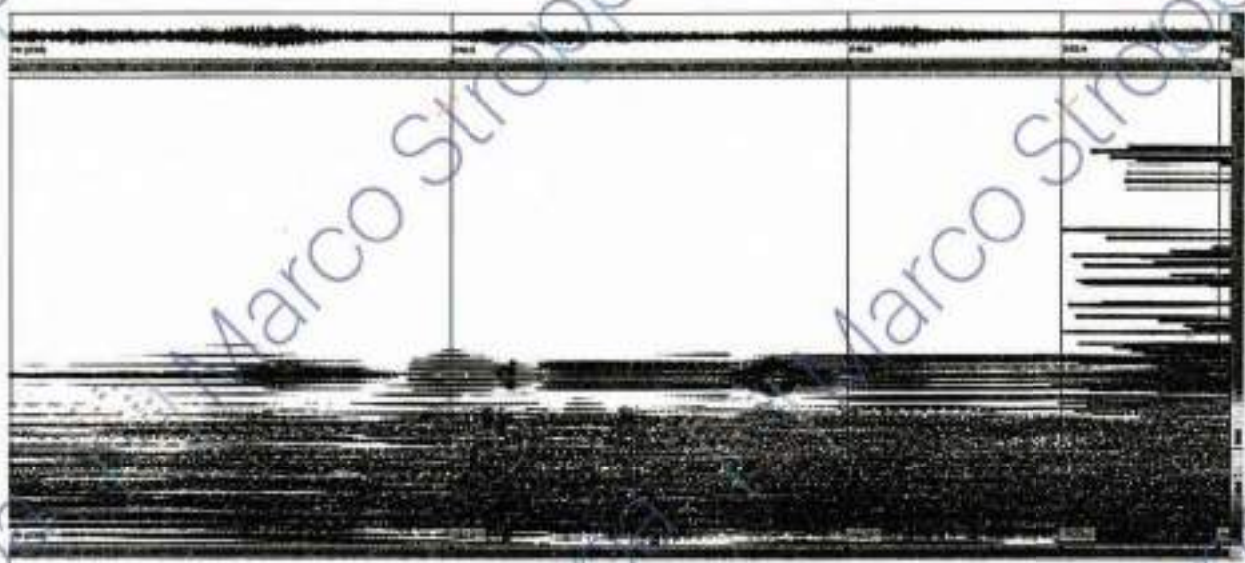

alto
FRONTE

UP

Mia

N
sulle cornute
con il fronte

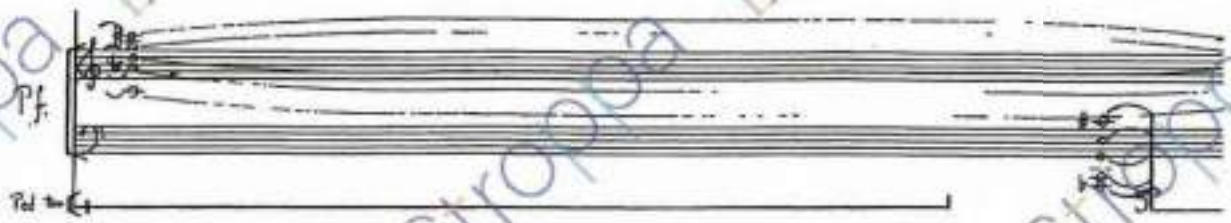

0.55

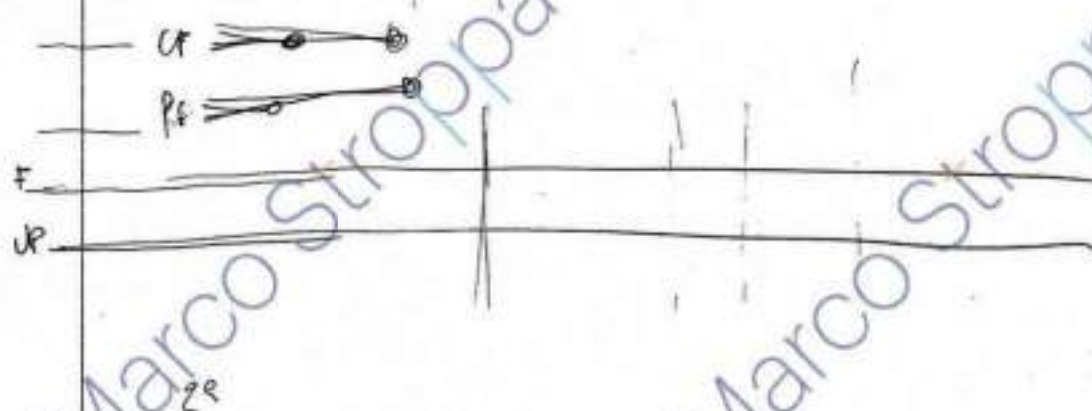
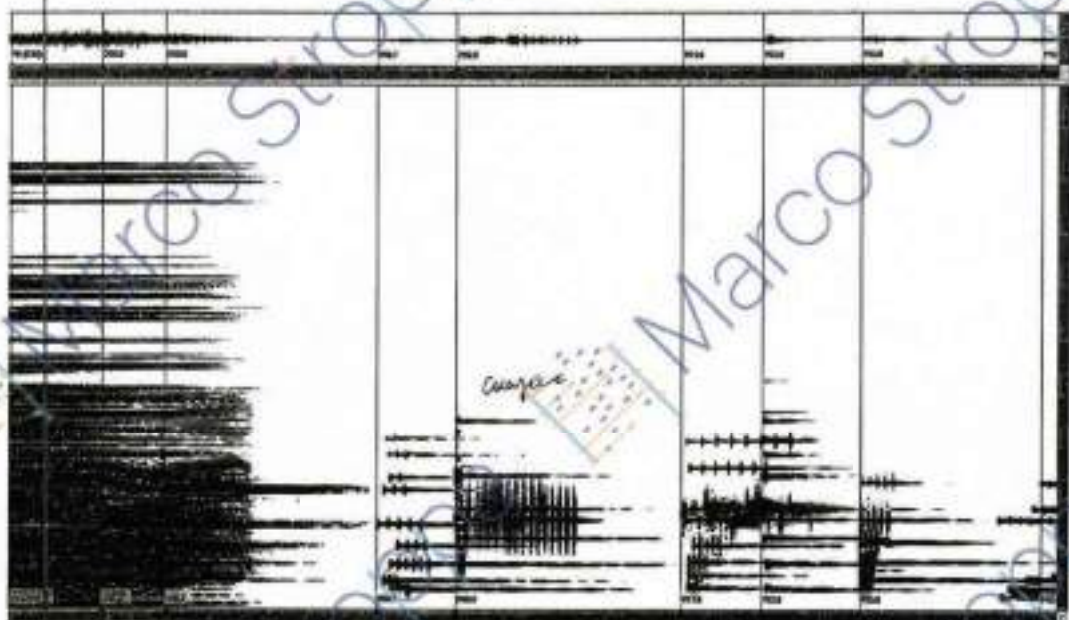

1.05

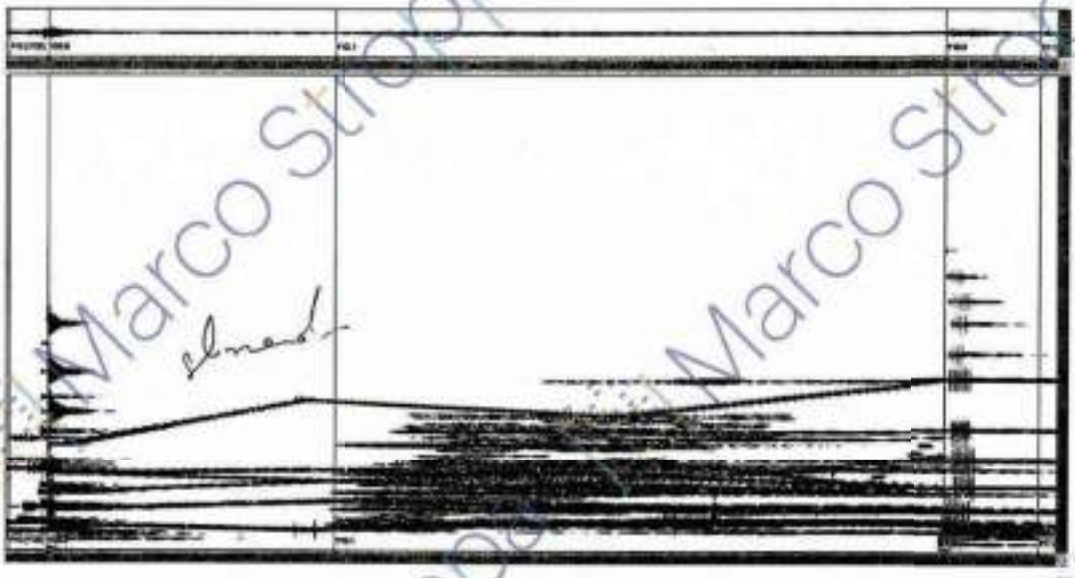

PF
= TRAITÉ

mp

mf

suffice

Pff

fuo

Pal

sc

tu

36

37

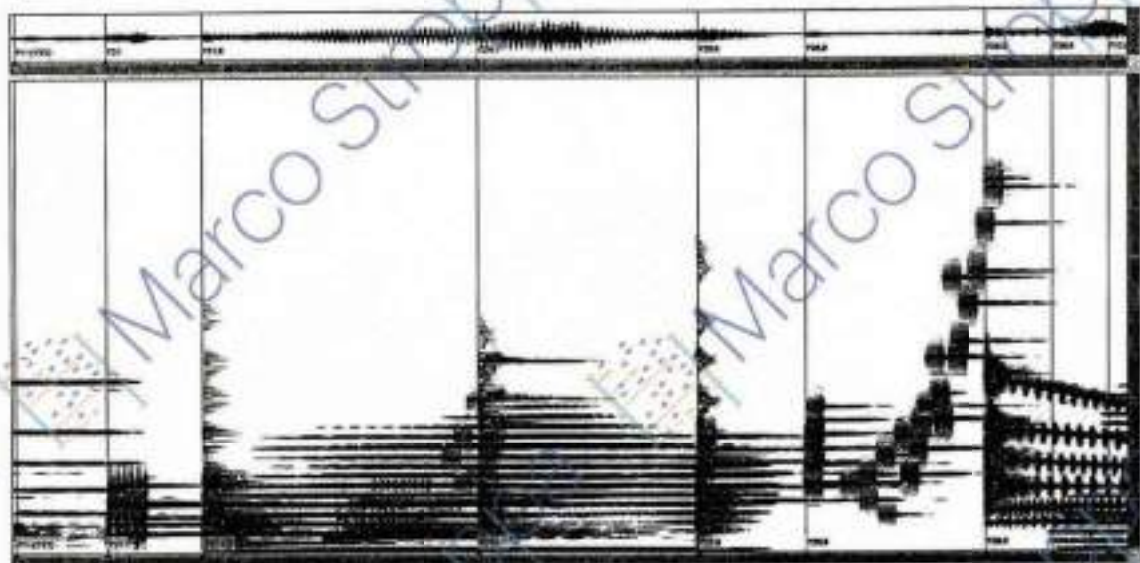

*mano
destra*

1.30

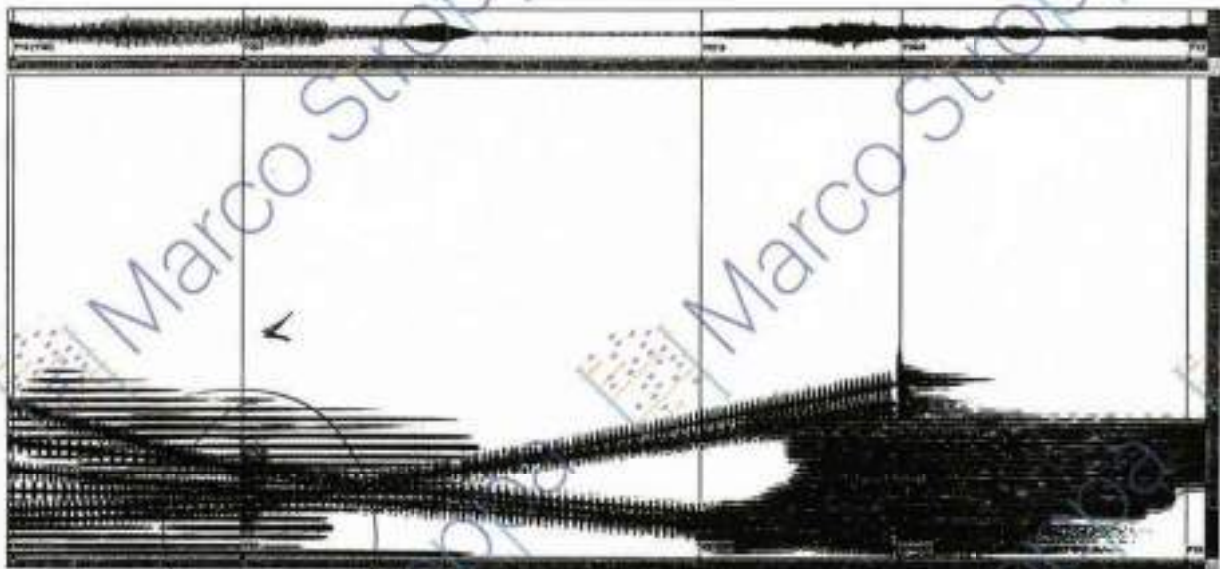

Testo

1:32

cup

ore

Pf

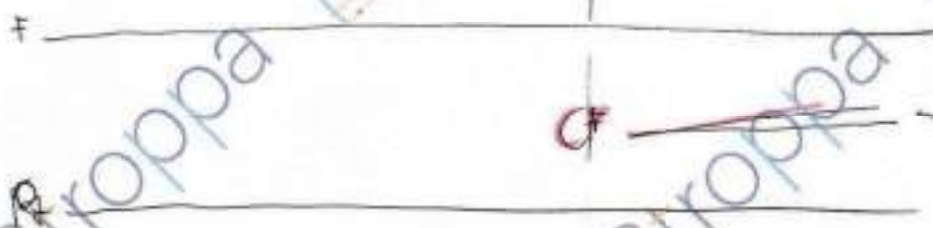
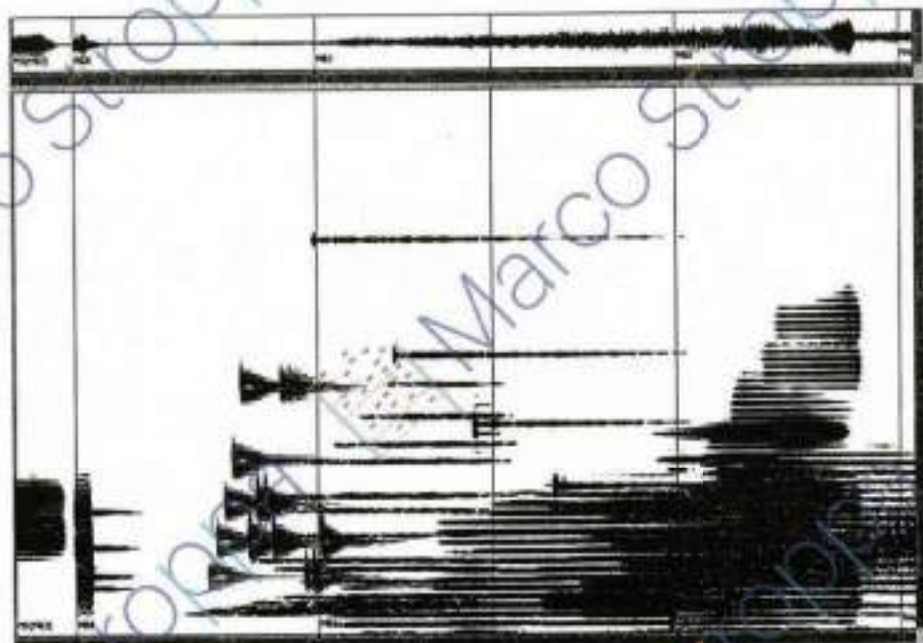

UP
 then

p
f

1'53"

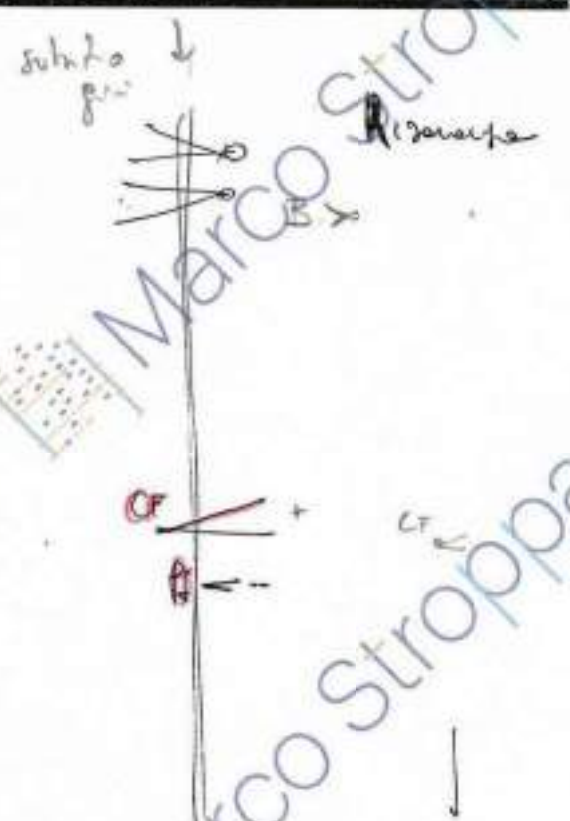
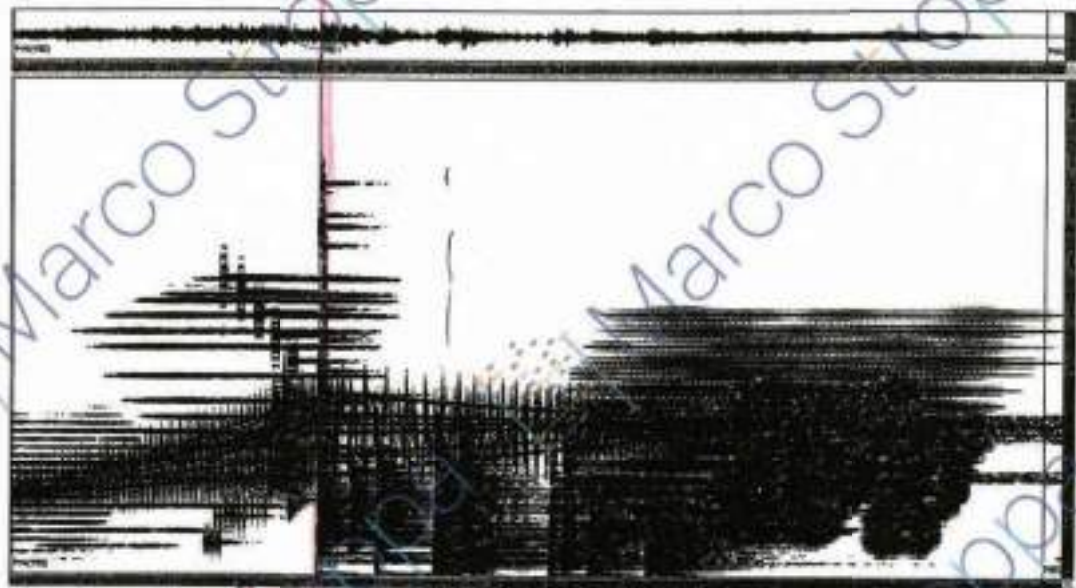

lozione
CF e Pf
sempre a un poco
di sotto i botte

Eb grave

2'05"

8"

2,13

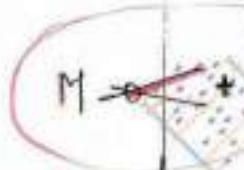

2' 20"

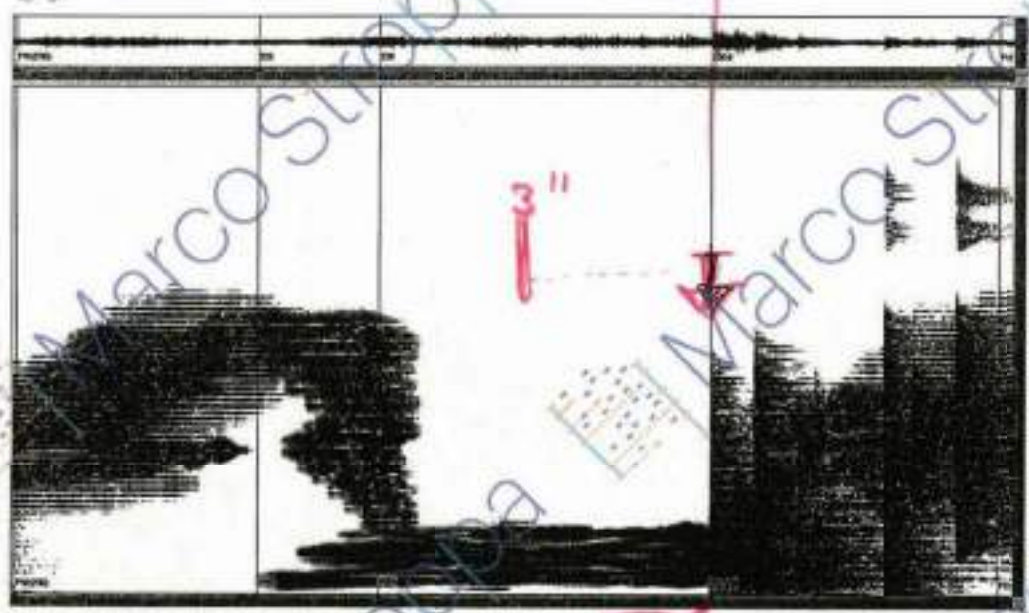

2.30

full accents

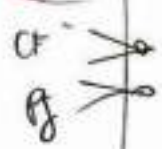

3''' dopo ...

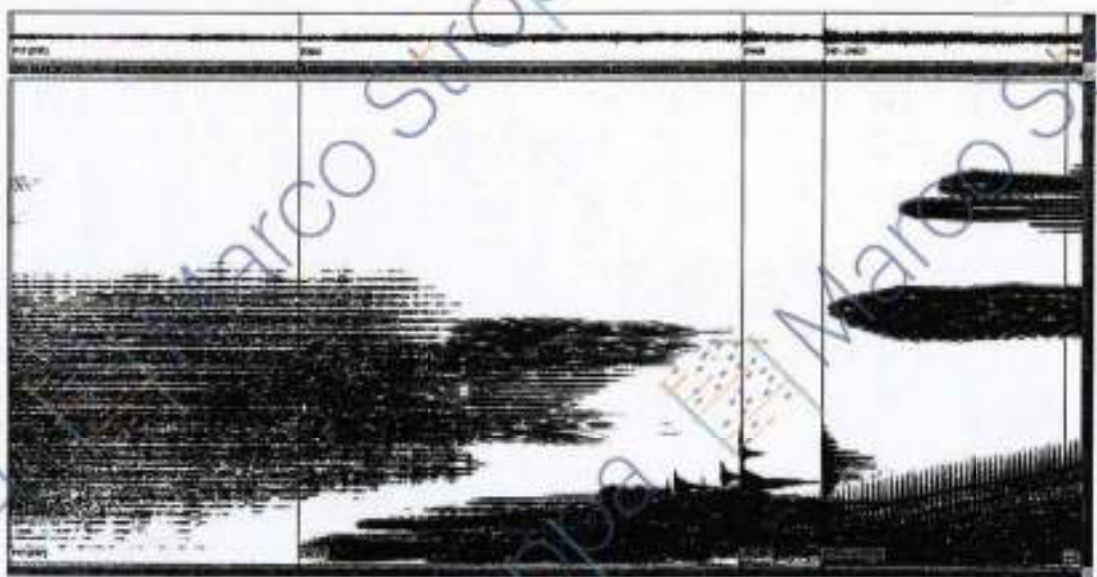

CF dista
musicale
per nulla che c'è
rispondere

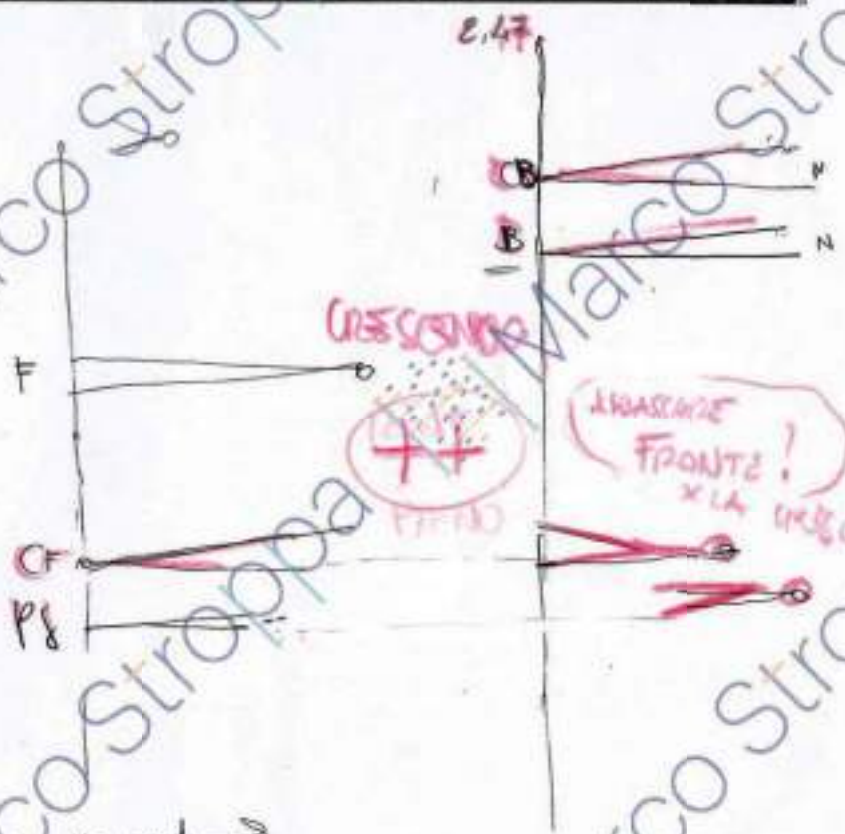

No risposta
debole ff.

2'50"

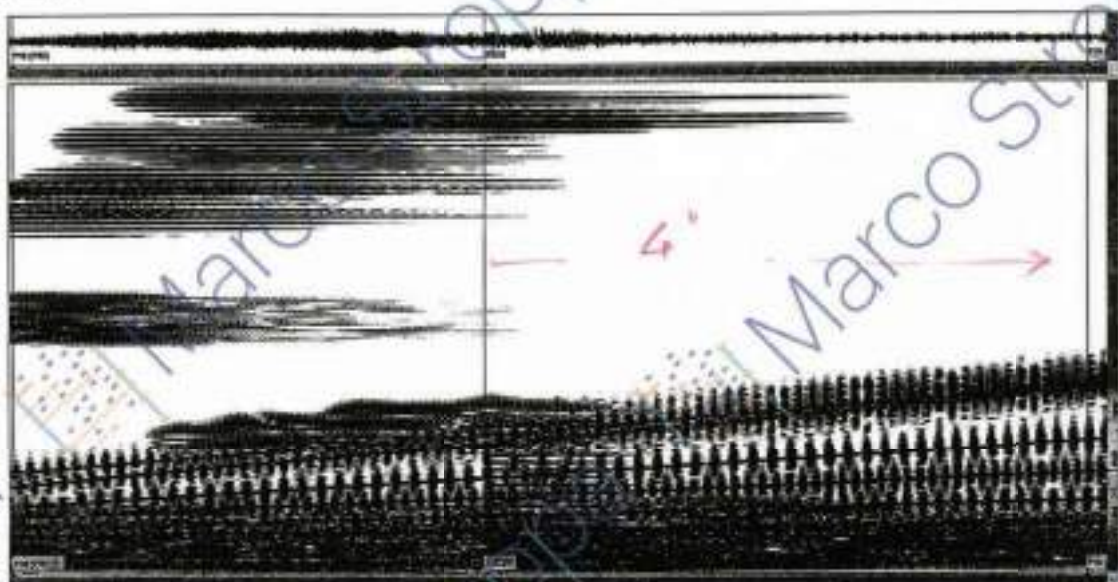

II

F

APICE TUTTI

PJ

Pf

molto veloce
bryano

poco più accelerato

veloce

DYNAMICO

Ped

2'35"

19

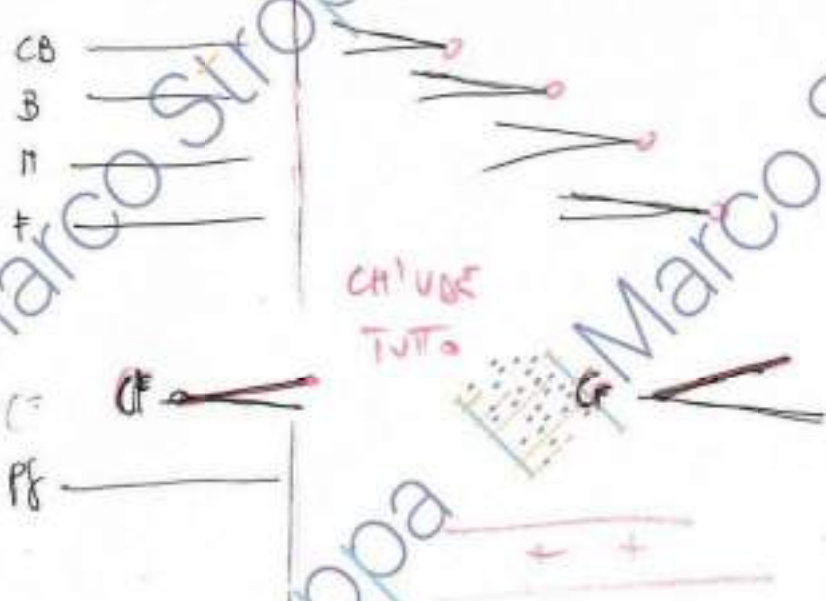
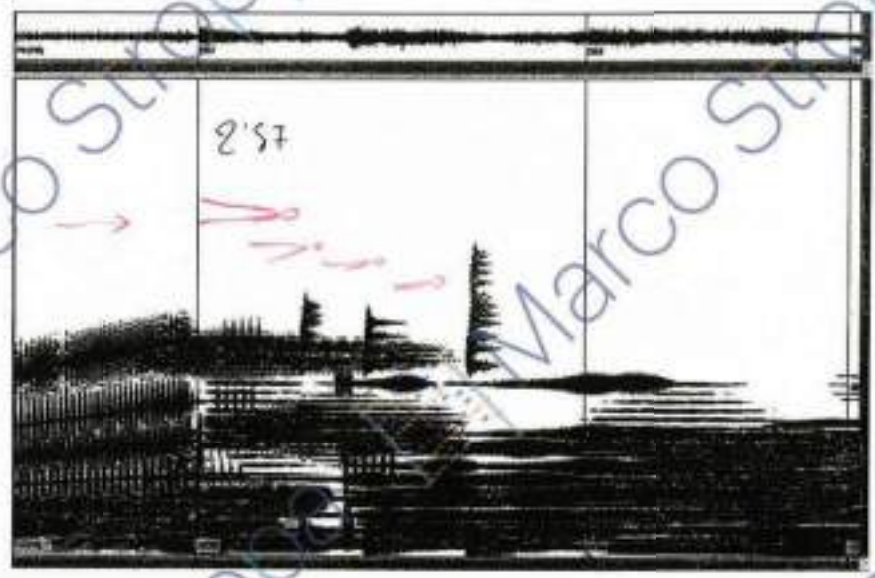

↑ 133770
 secondo dell'inizio

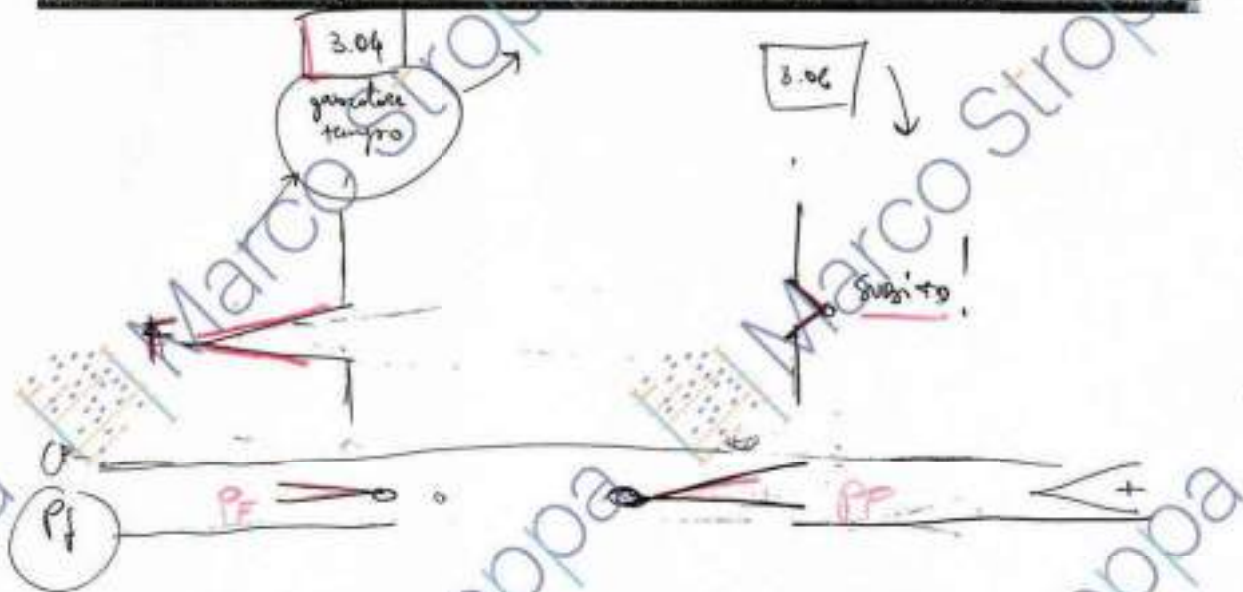

3' 10"

R'APPE
TUTTO

3'20"

numero
 x accenti deboli
 confusione x fl. accent.

VARIAZIONI

Co
 B
 H
 C
 CF
 Pf

tempo ff
 $\text{♩} = 320$

non legato
 con forza
 molto

3' 23"

5"

2"

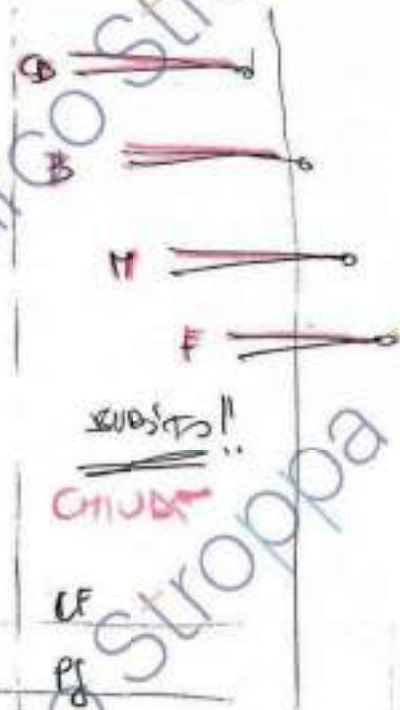

Pf.

cicuta

3'30"

3.32

per ascoltare

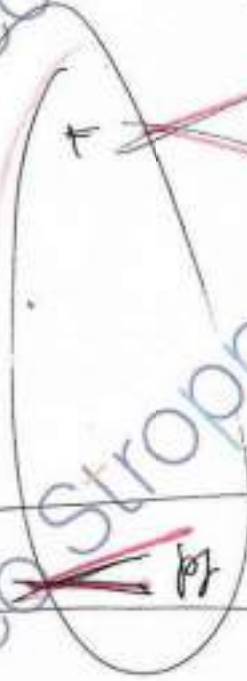

Punta
ottava
di mano

Gr

Pf

Da

accordo dell'inizio

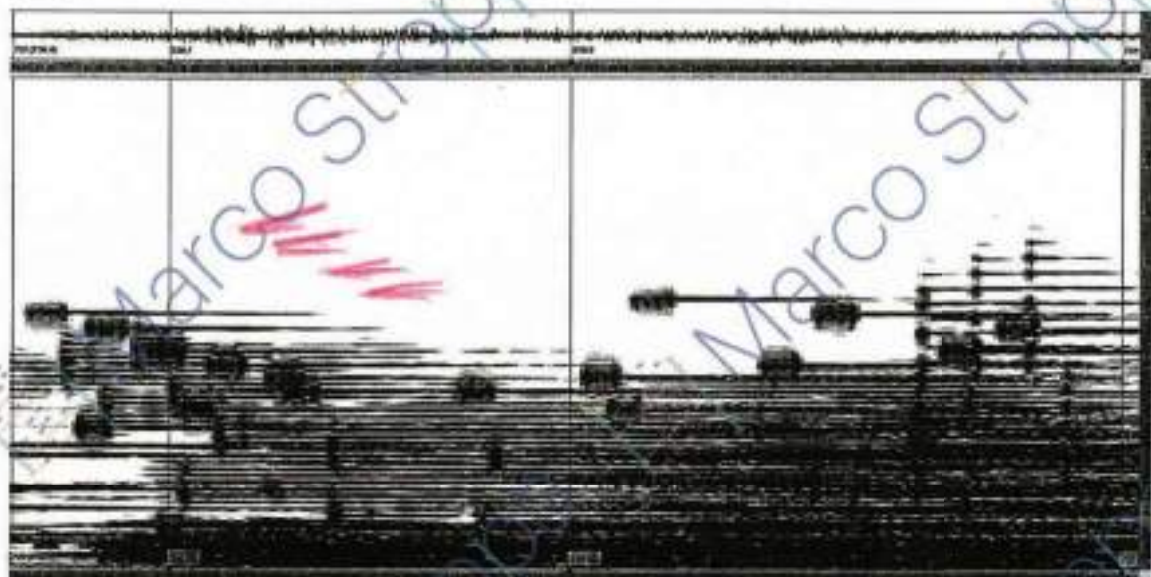

MAPPE
TUTTO 2

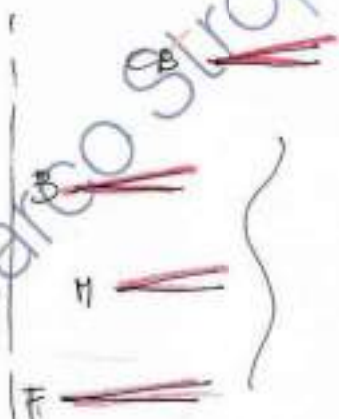

Tonaca per stabilmente

3.42

3.42

CHIUSO Progress

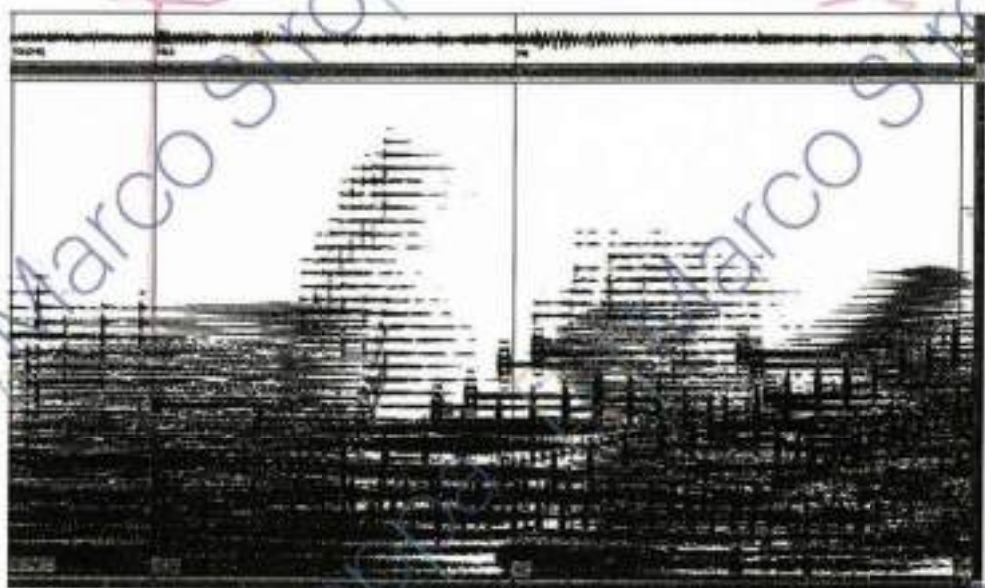

Contro 1c = 2 secondi ogni nota a sfere

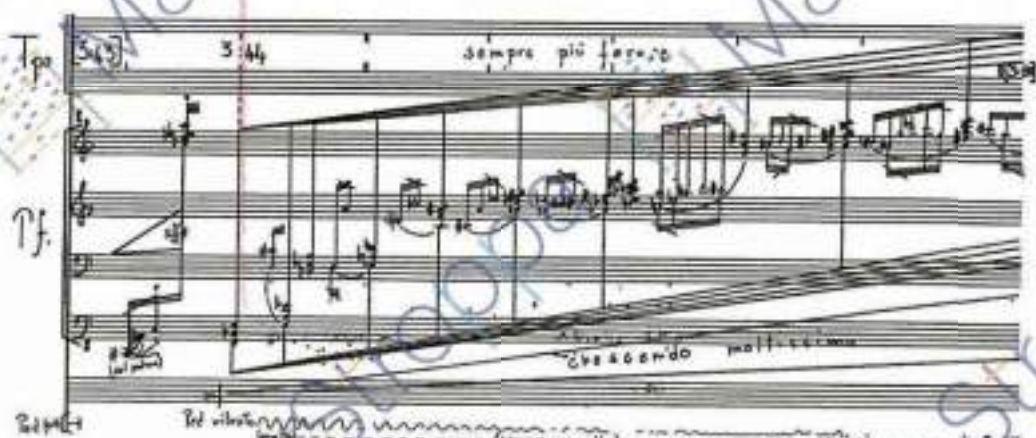

3'50"

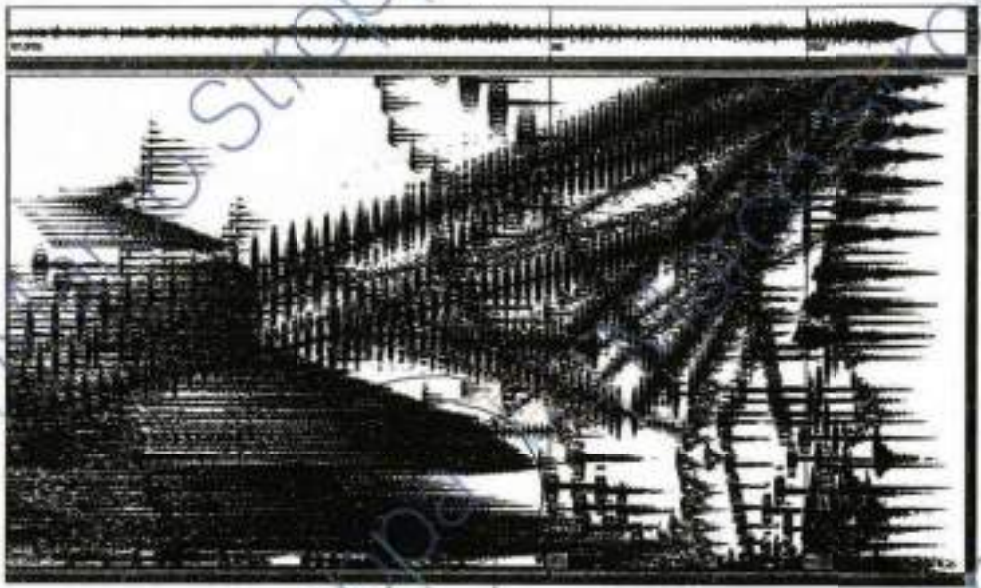

Pace alterna

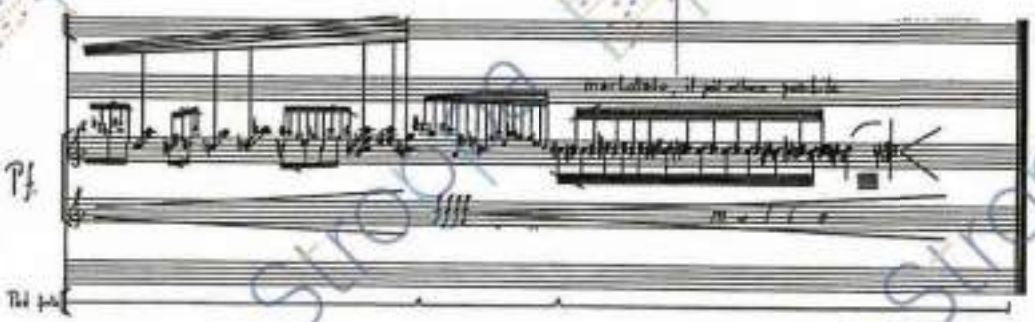
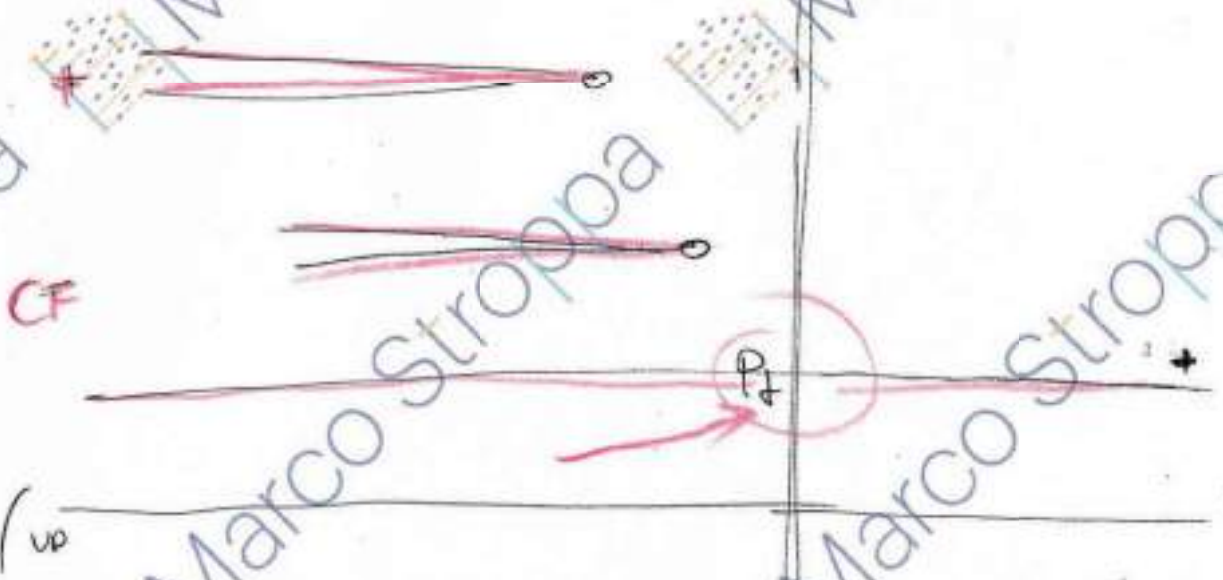

...deviata